

# Scottish National MS Incidence Register: Lessons From the First Five Years

Dr Paul Mattison

On behalf of the Scottish MS Register  
Steering Committee  
8 September 2015

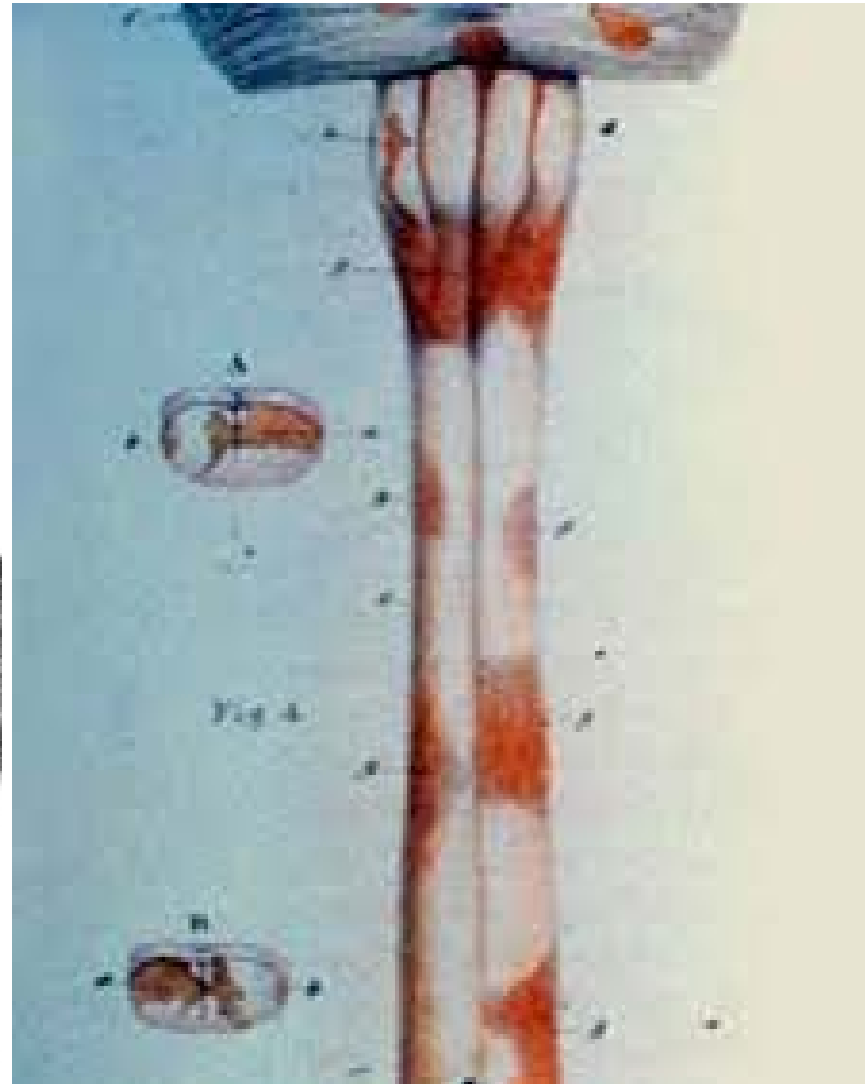
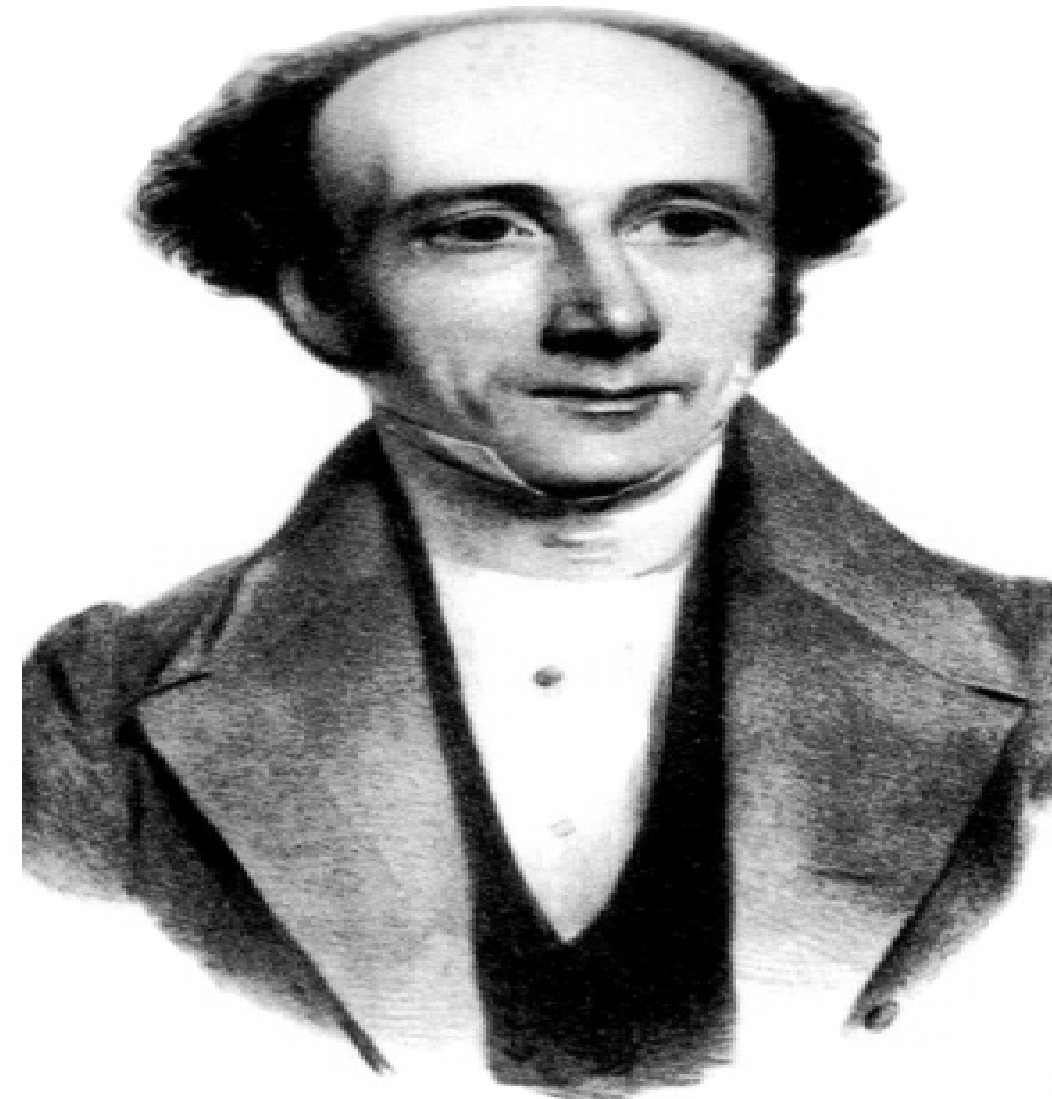

## Why Scotland?

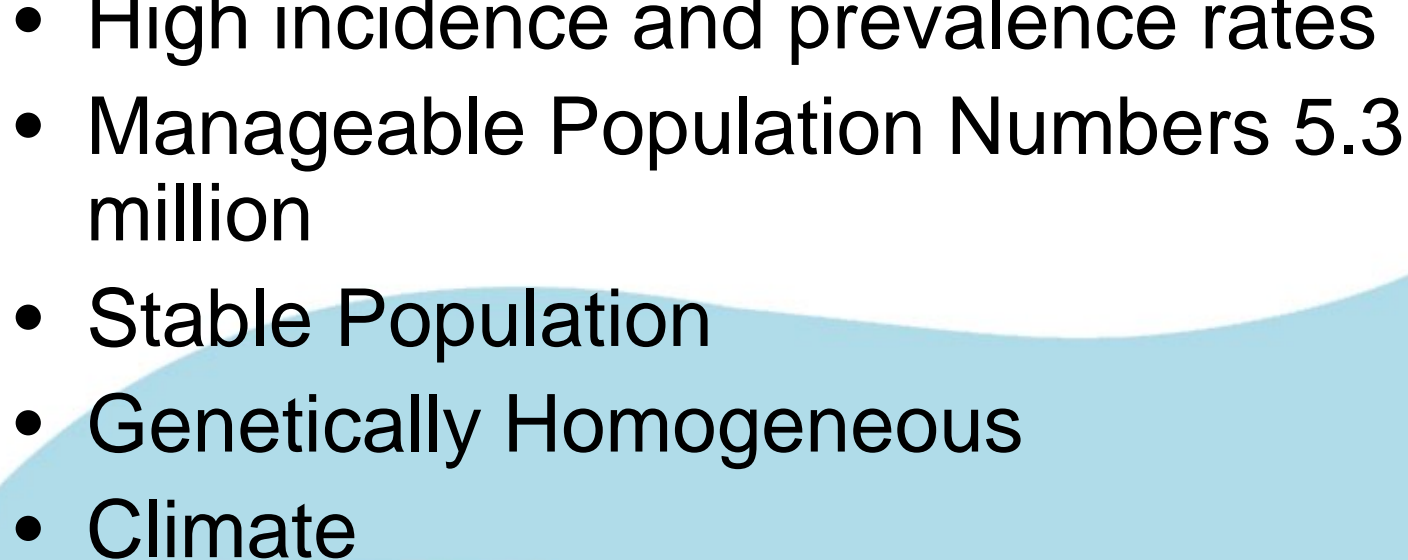
- High incidence and prevalence rates
  - Manageable Population Numbers 5.3 million
  - Stable Population
  - Genetically Homogeneous
  - Climate
- 
- A large, light blue decorative wave graphic that starts from the bottom left and curves upwards and to the right, partially overlapping the bottom of the list items.

## Development of the Register

- Originally proposed by Scottish MS Society in 2005
- Steering Group Formed in 2006
- Administration of Register by ISD from 2009
- First report 2010

## Aims

- To establish accurate incidence rates of MS in Scotland
- To inform Service Planning
- To audit standards of care against published Scottish Government Guidelines
- To develop a database of newly diagnosed PwMS to facilitate epidemiological and clinical research

## Inclusion Criteria

All newly diagnosed patients with MS living in a Scottish Health Board area

Diagnosis made by Consultant Neurologist using revised McDonald criteria

# Exclusion Criteria

Clinically isolated Syndromes

“Possible” MS

A large, light blue, wavy graphic element that starts from the bottom left corner and curves upwards and to the right, ending at the bottom right corner of the slide.



# MS Register Incidence Form v2



Person who confirms diagnosis of MS, please complete grey area and send form to MS Team

Hospital: \_\_\_\_\_

Completed By: \_\_\_\_\_

**1. Personal details** Place patient label here (or write details).

**Name** \_\_\_\_\_

**Address** \_\_\_\_\_

**Postcode:**

**DOB / CHI No:**

**Hospital No:**

**SEX:**  Male=1, Female=2

**2. Investigations** No=0, Yes=1, Not known=9

**Was a brain MRI carried out?**

**Was a spinal cord MRI carried out?**

**Was a lumbar puncture carried out?**

**Were Evoked Potentials carried out?**

**3. Date of diagnosis:**   /   /

**Particular form of MS:**  Relapsing-remitting=1, Primary progressive=2, Secondary progressive=3, Not known=9

**4. MS Team contact**

**Date of 1<sup>st</sup> contact with MS team:**   /   /

**Date of referral to MS nurse:**   /   /

**Date referral received by MS nurse:**   /   /

**Date of first 1<sup>st</sup> contact:**   /   /

**Type of contact:**  Phone=1, Letter=2, Clinic=3, New diagnosis group=4, Declined=5, Ward=6, Not known=9 Other=8 (please specify) \_\_\_\_\_

**5. Optional Information**

**Date of 1<sup>st</sup> onset of symptoms:**   /   /

**Does any 1<sup>st</sup> degree family member have a diagnosis of MS?**  No=0, Yes=1, Not known=9

**If yes, (please specify)** \_\_\_\_\_

**Country of Birth:** \_\_\_\_\_

**Domestic Status at time of diagnosis:** \_\_\_\_\_

**Employment Status at time of diagnosis:** \_\_\_\_\_



# Number of people newly diagnosed in Scotland 2010-2014

Health Board	Year of Diagnosis				
	2010	2011	2012	2013	2014
NHS A&A	16	27	34	35	29
NHS Borders	8	7	7	7	6
NHS Dumfries & Galloway	12	16	15	25	15
NHS Fife	29	27	34	38	31
NHS Forth Valley	17	23	25	26	29
NHS GG&C	95	83	82	83	75
NHS Grampian	54	49	60	65	50
NHS Highland	27	19	27	35	38
NHS Lanarkshire	48	30	46	29	22
NHS Lothian	60	54	50	73	66
NHS Orkney	5	5	5	3	0
NHS Shetland	4	6	1	1	2
NHS Tayside	41	42	56	49	56
NHS Western Isles	5	2	3	3	0
<b>Total</b>	<b>421</b>	<b>390</b>	<b>445</b>	<b>472</b>	<b>419</b>

## Average annual incidence rates by health board 2010-2014

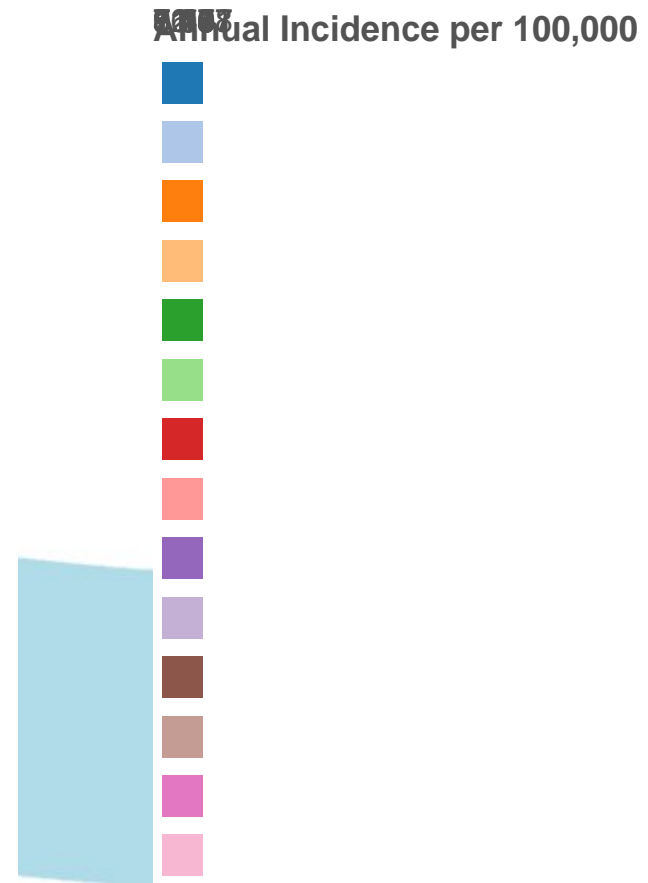

Average annual age specific incidence of people newly diagnosed with MS in Scotland per 100,000 population, 2010-2014

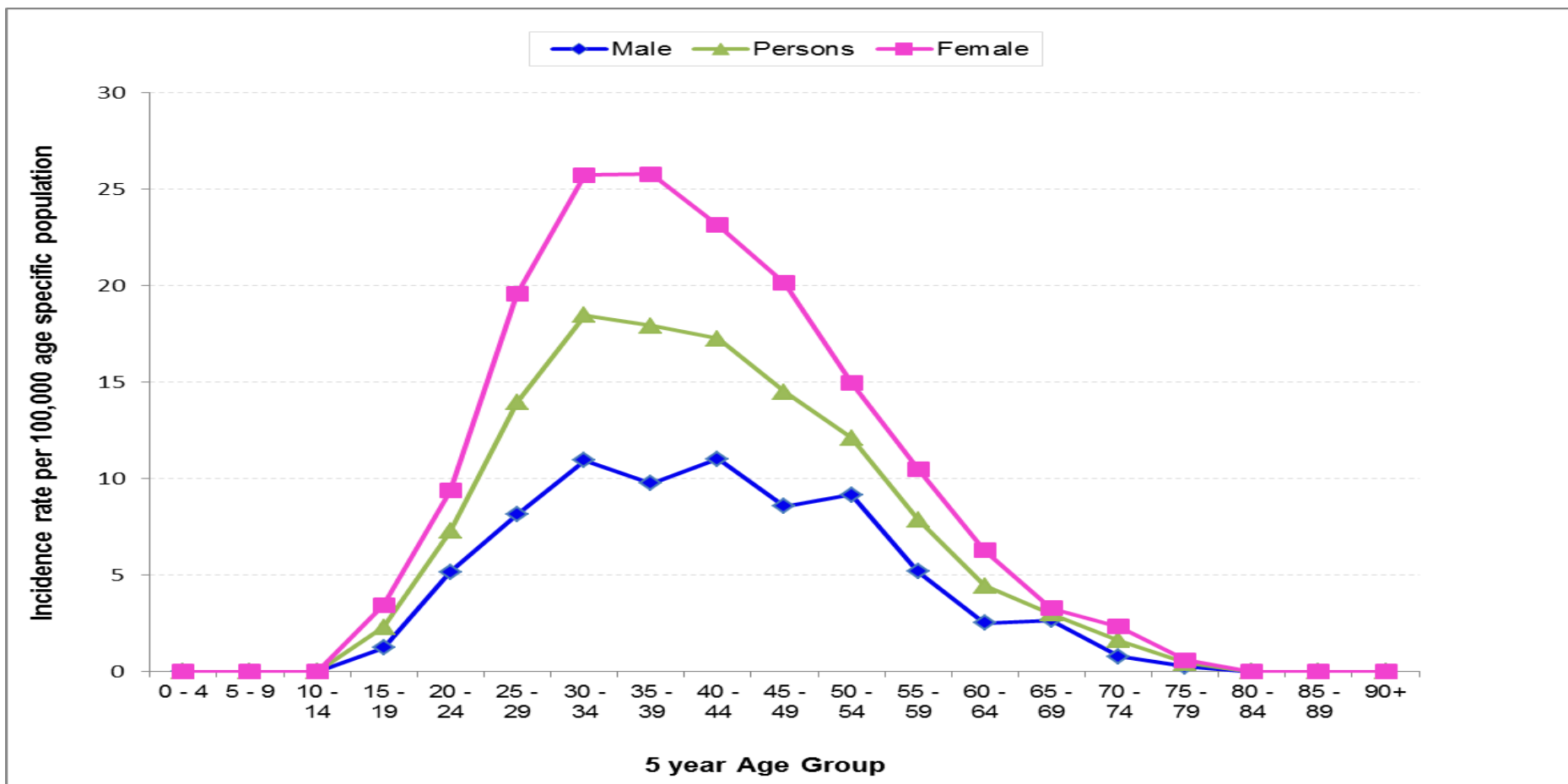

Percentage of people newly diagnosed with MS in Scotland, 01.01.2010 - 31.12.2014 data (by gender and year of birth).

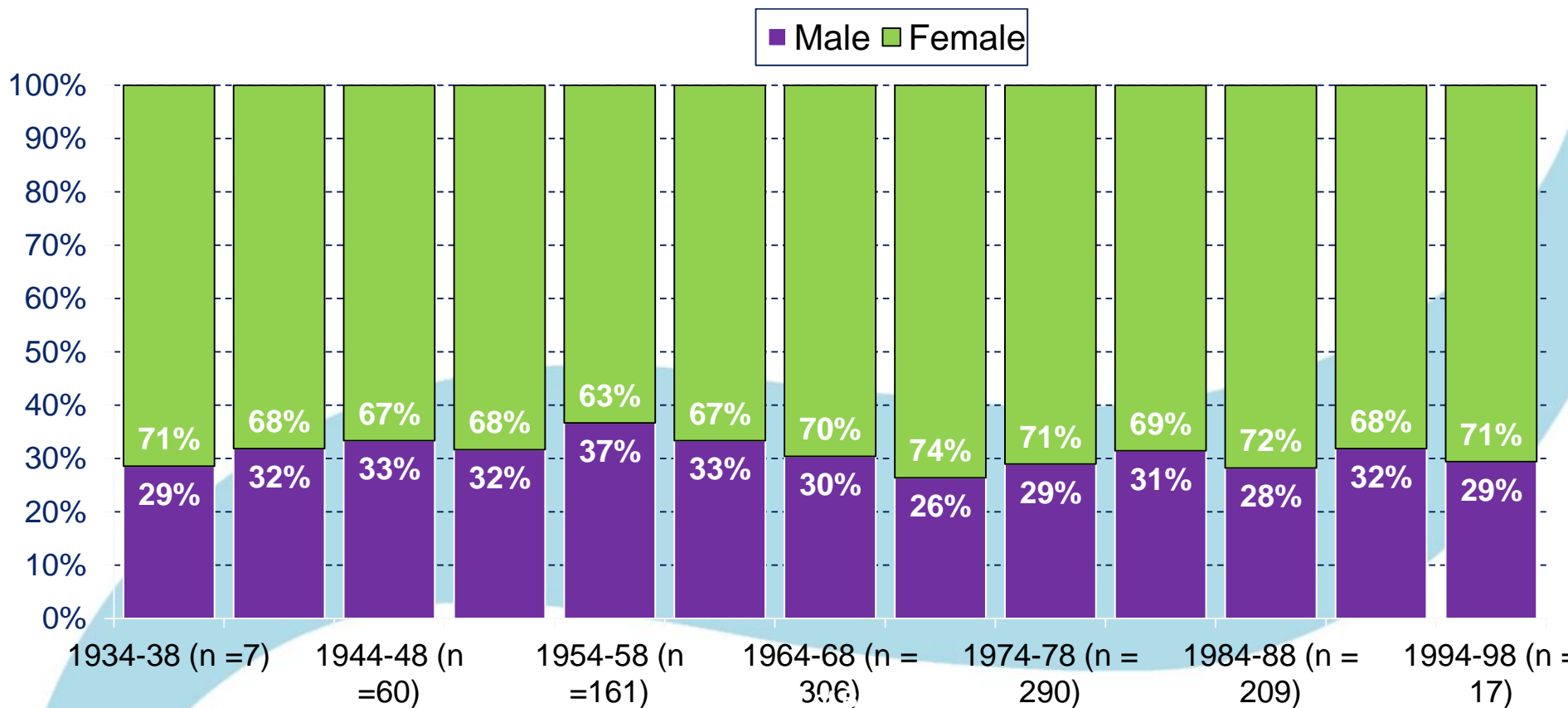

## Snapshot Demographics

- 84% Scottish Born
- 56% Married or Living with Partner
- 68% in Employment
- 12% Family History of MS
- No Obvious Season of Birth Effect

Percentage of people with a new diagnosis of MS contacted by a MS Nurse within two weeks of confirmed diagnosis Vs percentage contacted within two weeks from receipt of referral

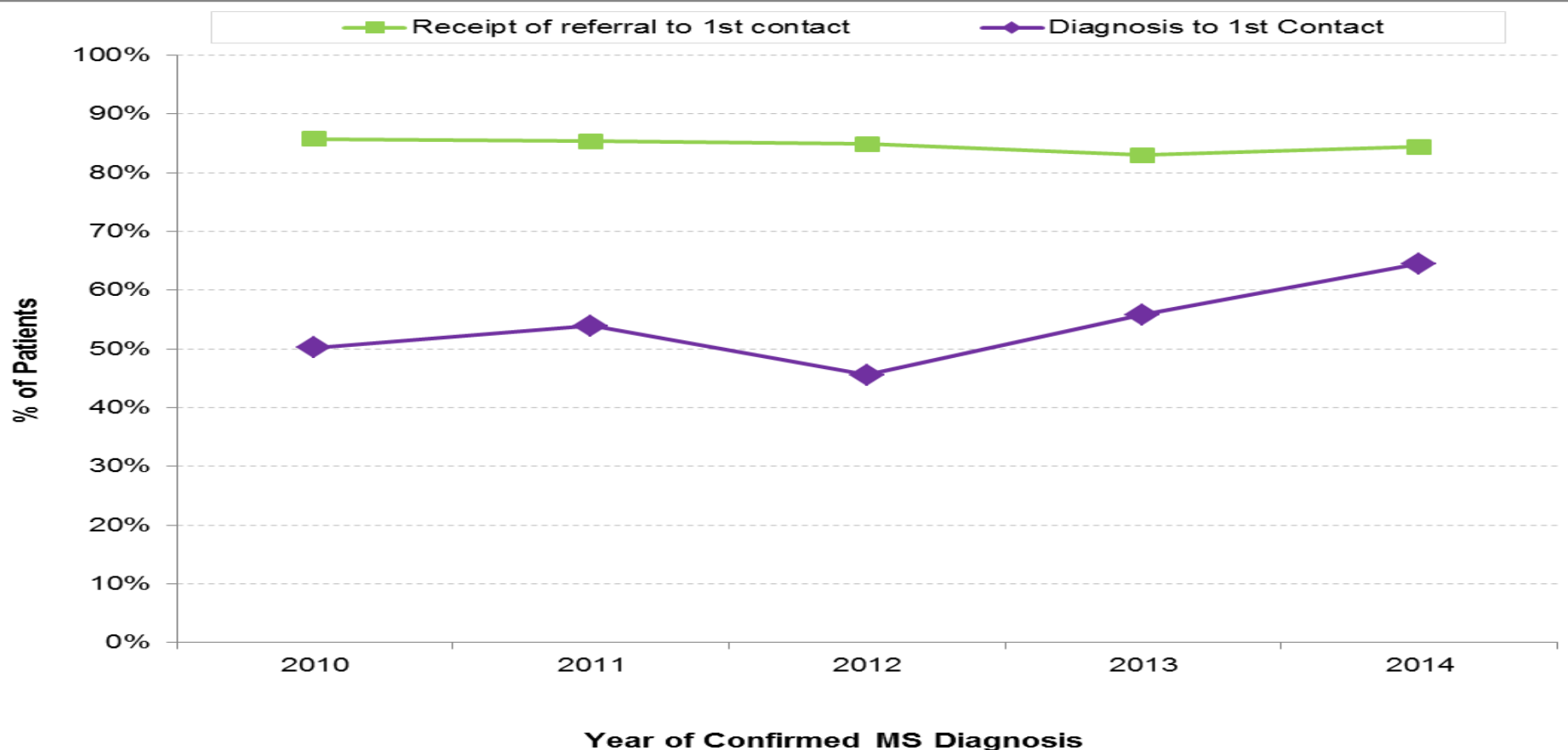

Percentage of people with a new diagnosis of MS contacted by a MS Nurse within two weeks of confirmed diagnosis, 2013 and 2014 data.

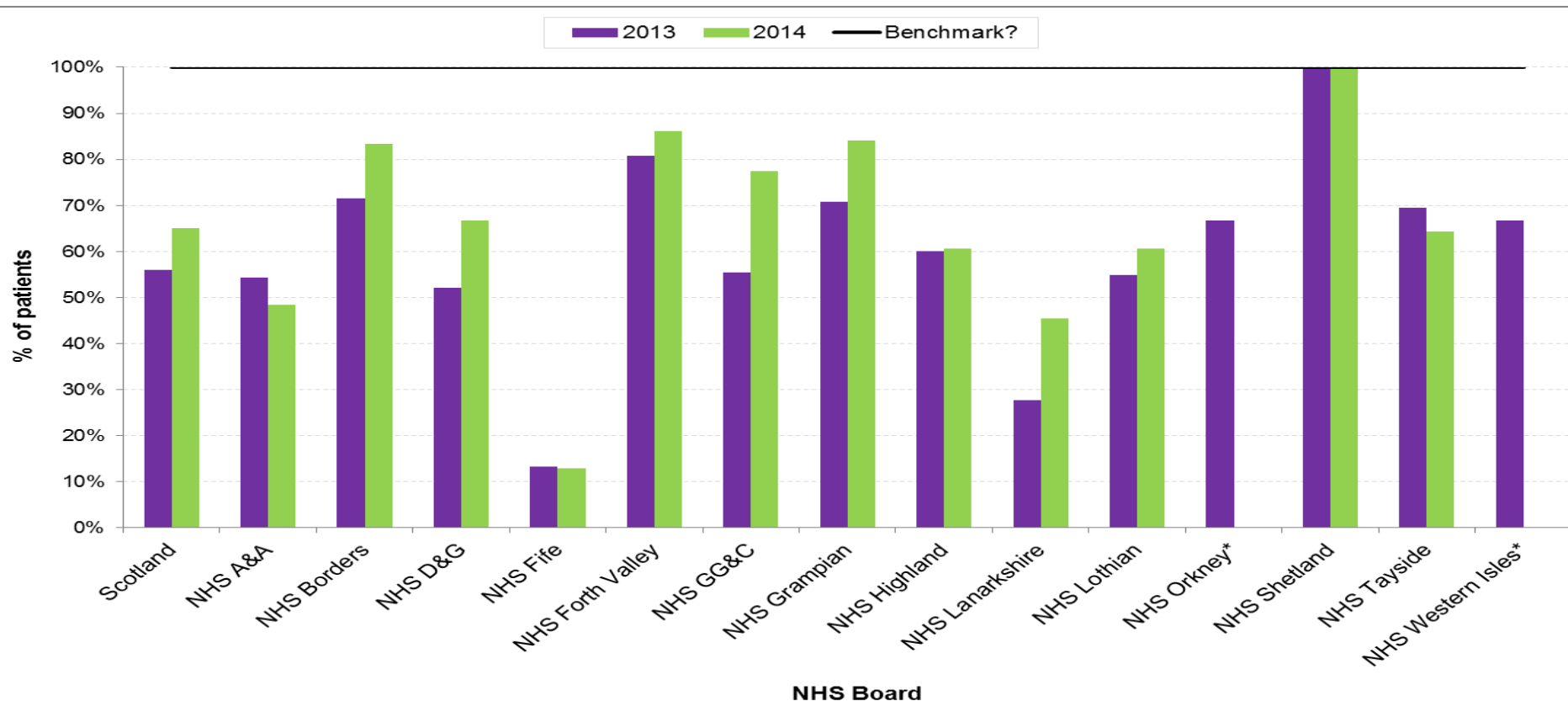

Percentage of people with a new diagnosis of MS contacted by a MS Nurse within two weeks of receipt of referral

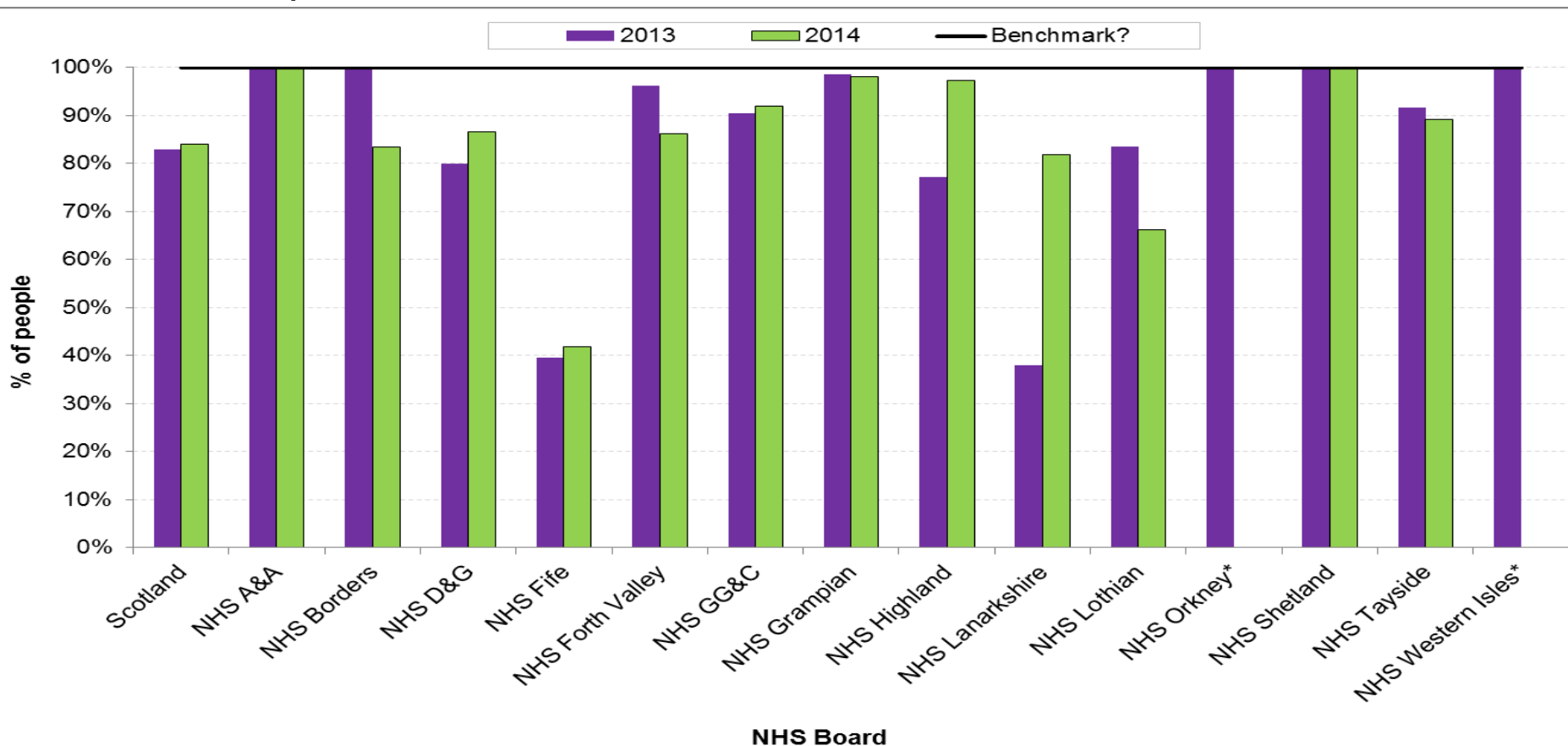



## Average number of days between each stage in the referral process from diagnosis to first contact by a MS Nurse, 2014 data

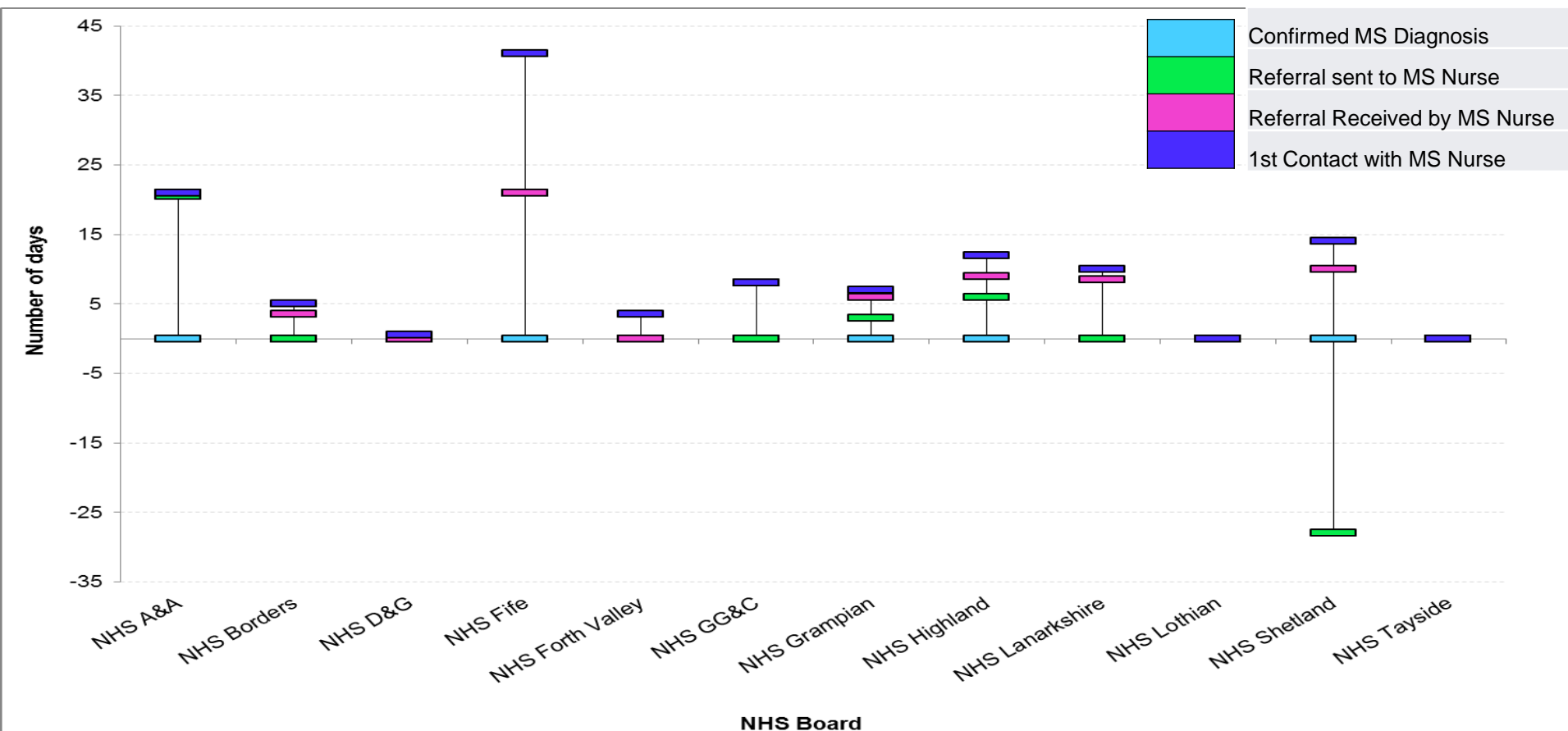

## Percentage increase in DMT prescribing by Health Board 2010-2014

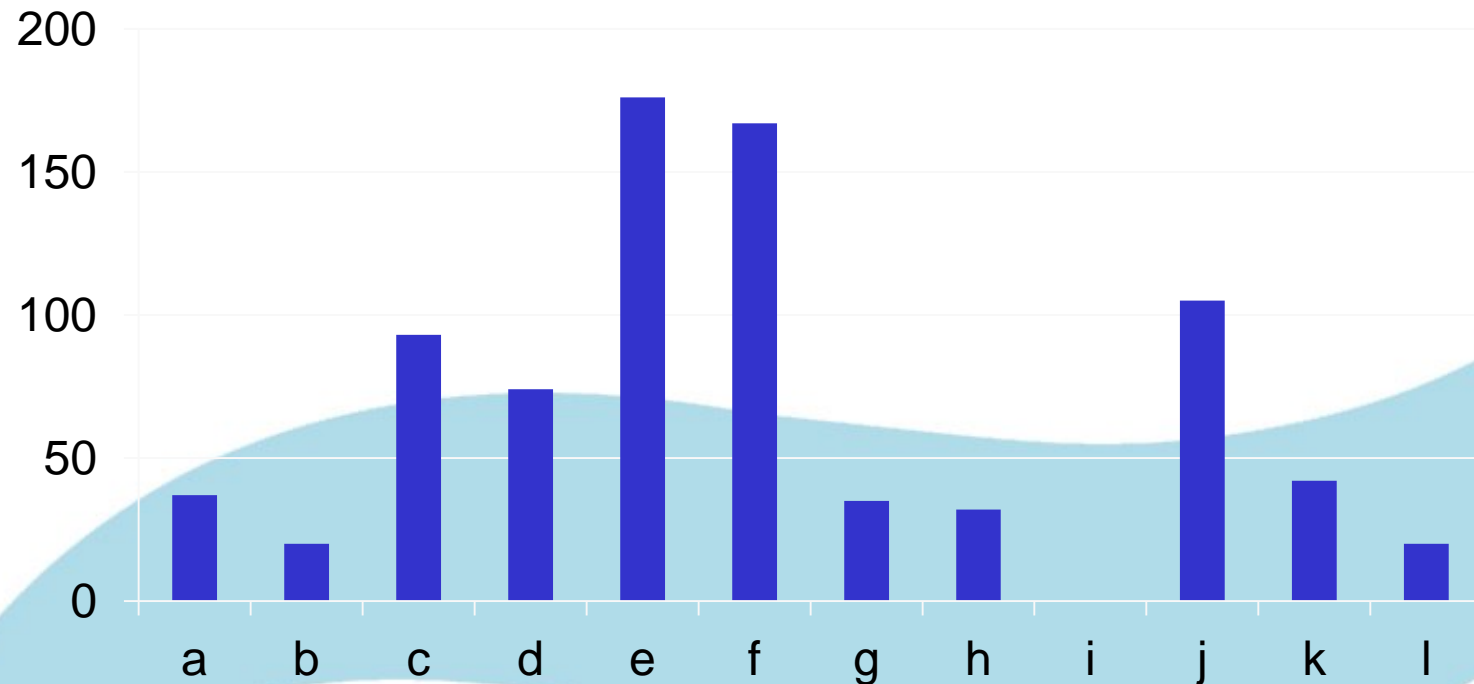

## Percentage of total MS patients receiving disease modifying treatment by health board 2014

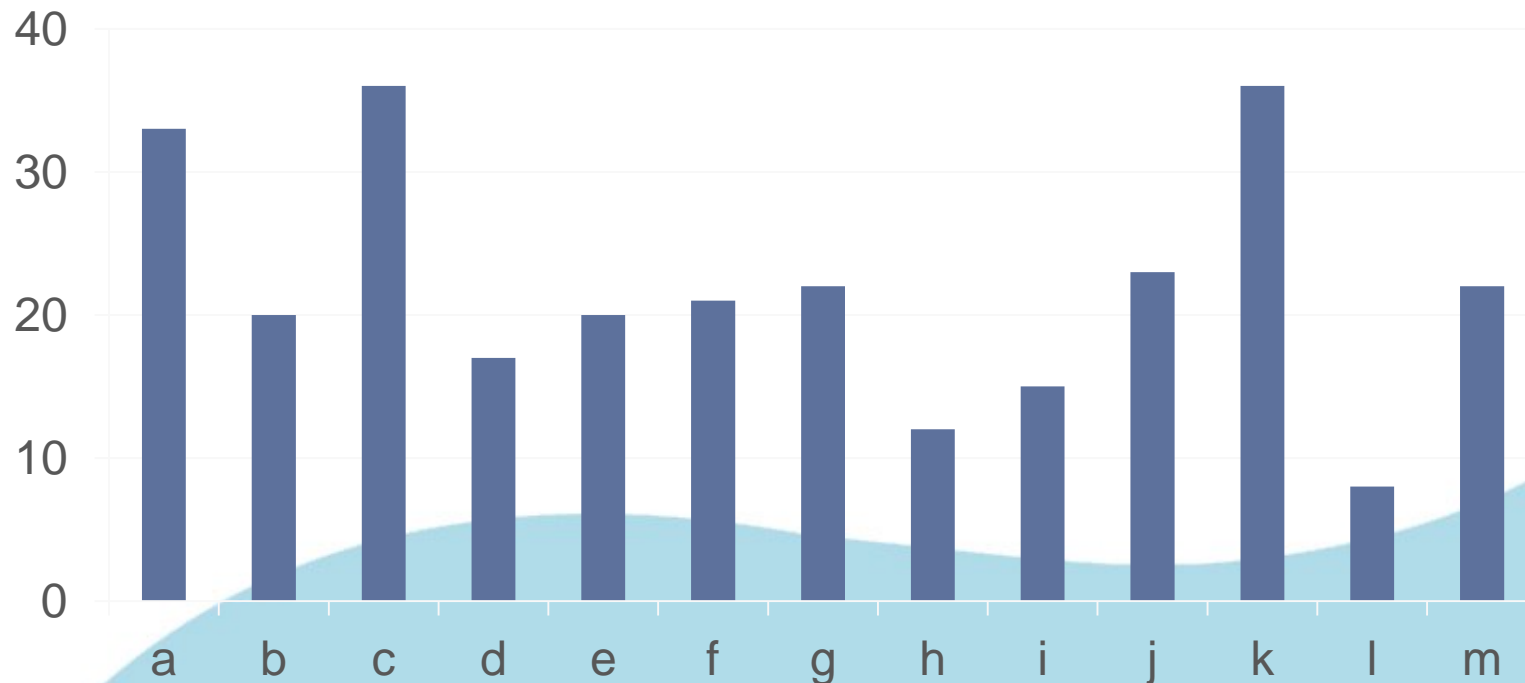

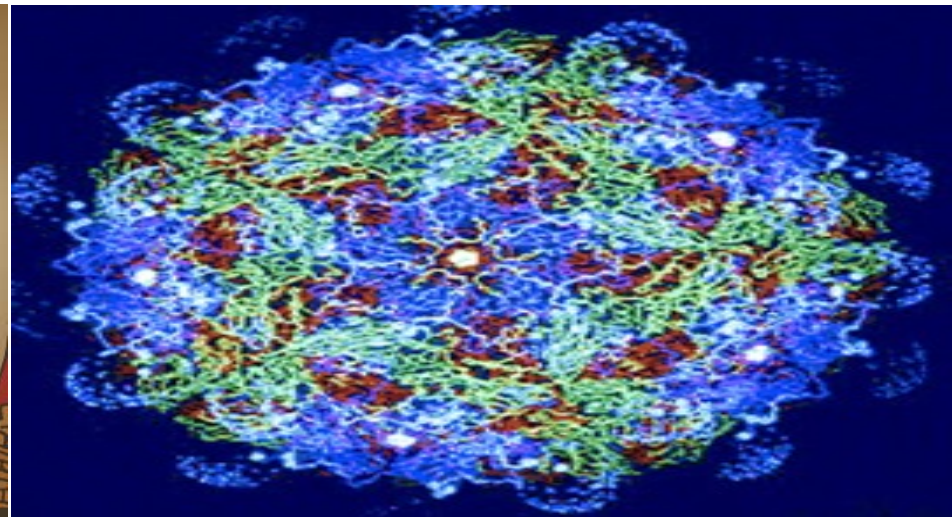

## Future Challenges

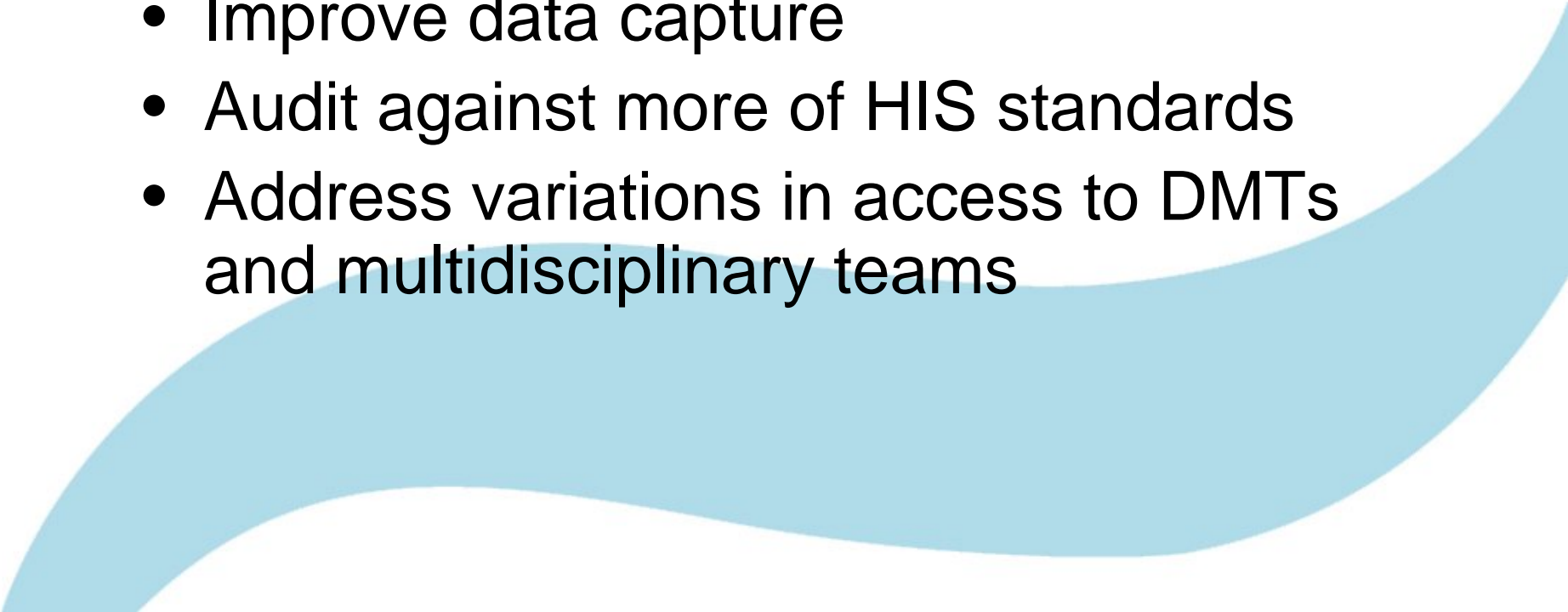
- Improve data capture
  - Audit against more of HIS standards
  - Address variations in access to DMTs and multidisciplinary teams
- 
- A large, light blue, wavy graphic element that curves across the bottom of the slide, starting from the left and ending on the right.

“What we see depends  
mainly upon what we look  
for”

John Lubbock